



IPC

Spare parts list

Ref: KTRI06192

Model: FLOOR WIPER KIT CM.75 X FUSTO CM V2

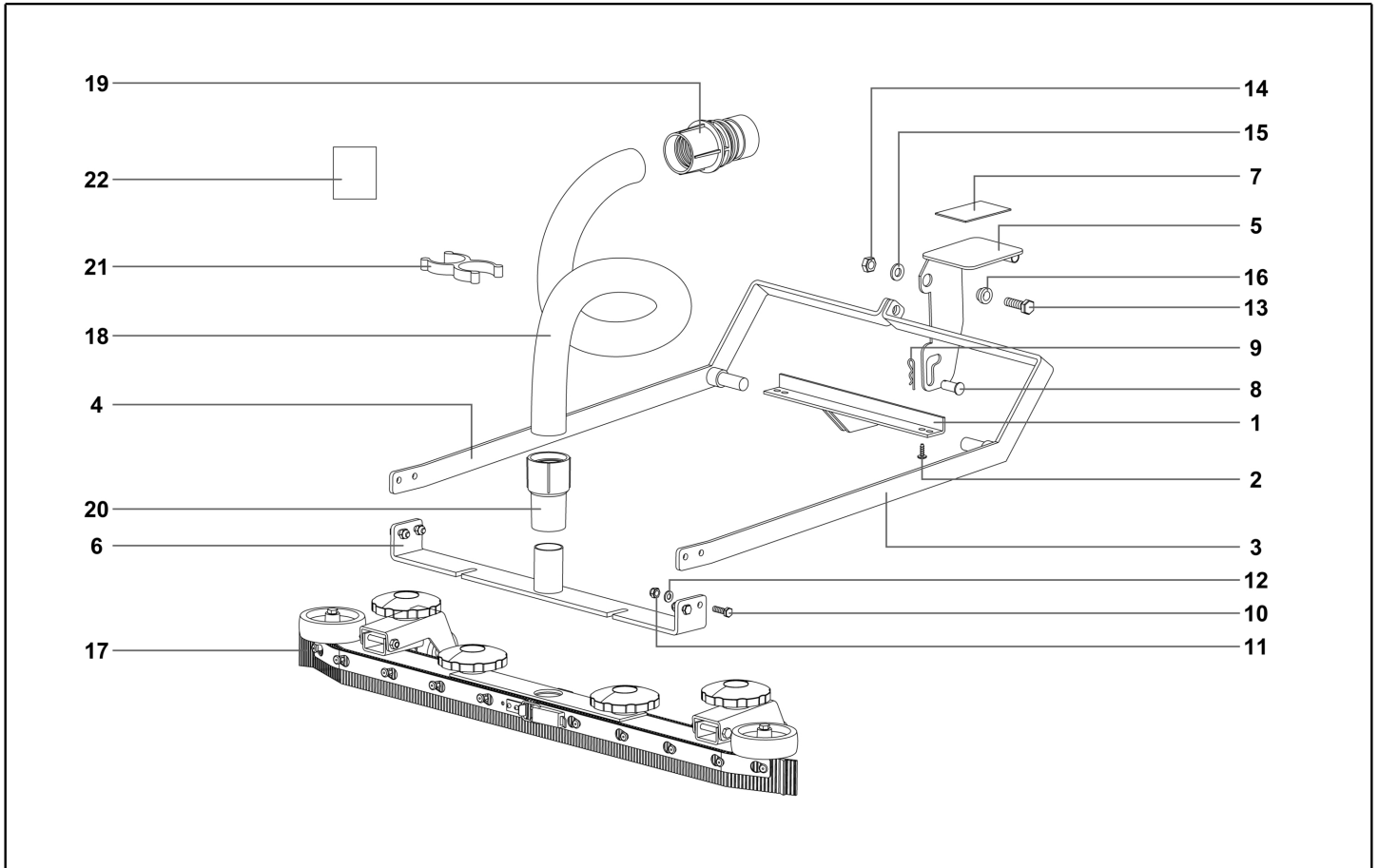

Ref. K	Part n.	Part n. 2	Description	Quantity	Validity		Price
					From	To	
*	AZMC00208		SCREWDRIVER DOPPIO USO LAMA/CROCE	1,00			--
0001	LAFN11303		SUPPORT PEDALE SQUEEGEE	1,00			--
0002	VTVT71960		SCREW PAT TMT PHL 5X14 ZN	4,00	29/03/2019		--
0003	LAFN11298		SHEET METAL PA. DX SISTEMA SOLLEVAMENTO	1,00			--
0004	LAFN11299		SHEET METAL PA. SX SISTEMA SOLLEVAMENTO	1,00			--
0005	LAFN11302		PEDAL SQUEEGEE	1,00			--
0006	LAFN11304		PLATE ANTERIORE SISTEMA SOLLEVA	1,00			--
0007	ETET15837		LABEL ADESIVA ANTISCIVOLO	1,00	29/03/2019		--
0008	ALMO00006		PIN DIA 10X30	1,00	29/03/2019		--
0009	VTVR47052		SPLIT PIN "R" D. 2 X 43 ZC	1,00	29/03/2019		--
0010	VTVT01389		SCREW TE M 6X20 INOX UNI 5739	4,00	29/03/2019		--
0011	VTDD00277		SELFLOCKING NUT M 5 HIGH DIN 982	4,00	29/03/2019		--
0012	VTRS00392		STEEL WASHER M6	4,00	29/03/2019		--
0013	VTVT01187		SCREW TE M 10X30 UNI 5739	1,00	29/03/2019		--
0014	VTDD00246		SELF-LOCJ.NUT M10 SMALL UNI7474	1,00	29/03/2019		--
0015	VTRS71964		WASHER M 10	1,00	29/03/2019		--
0016	LAFN11286		SPACER SQUEEGEE 18X14X10	1,00	29/03/2019		--
0017	SPPV02645		BRUSH SQUEEGEE CM 75 COMP V2	1,00			--
0018	TBFX01279		FLEXIBLE HOSE 32 NERO MT.1 TYPE 3	1,00			--
0019	MPVR07485		SLEEVE D.38/32 T.FLEX D.32 NE C/	1,00			--
0020	RCVR85737		CUFF FOR "Y" CONNECTOR	1,00			--
0021	MPVR12163		CLIP SIFONE TUBOFLEX 36	1,00			--
0022	ETET16717		.. "TENNANT SQUEEGEE LABEL"	1,00			--

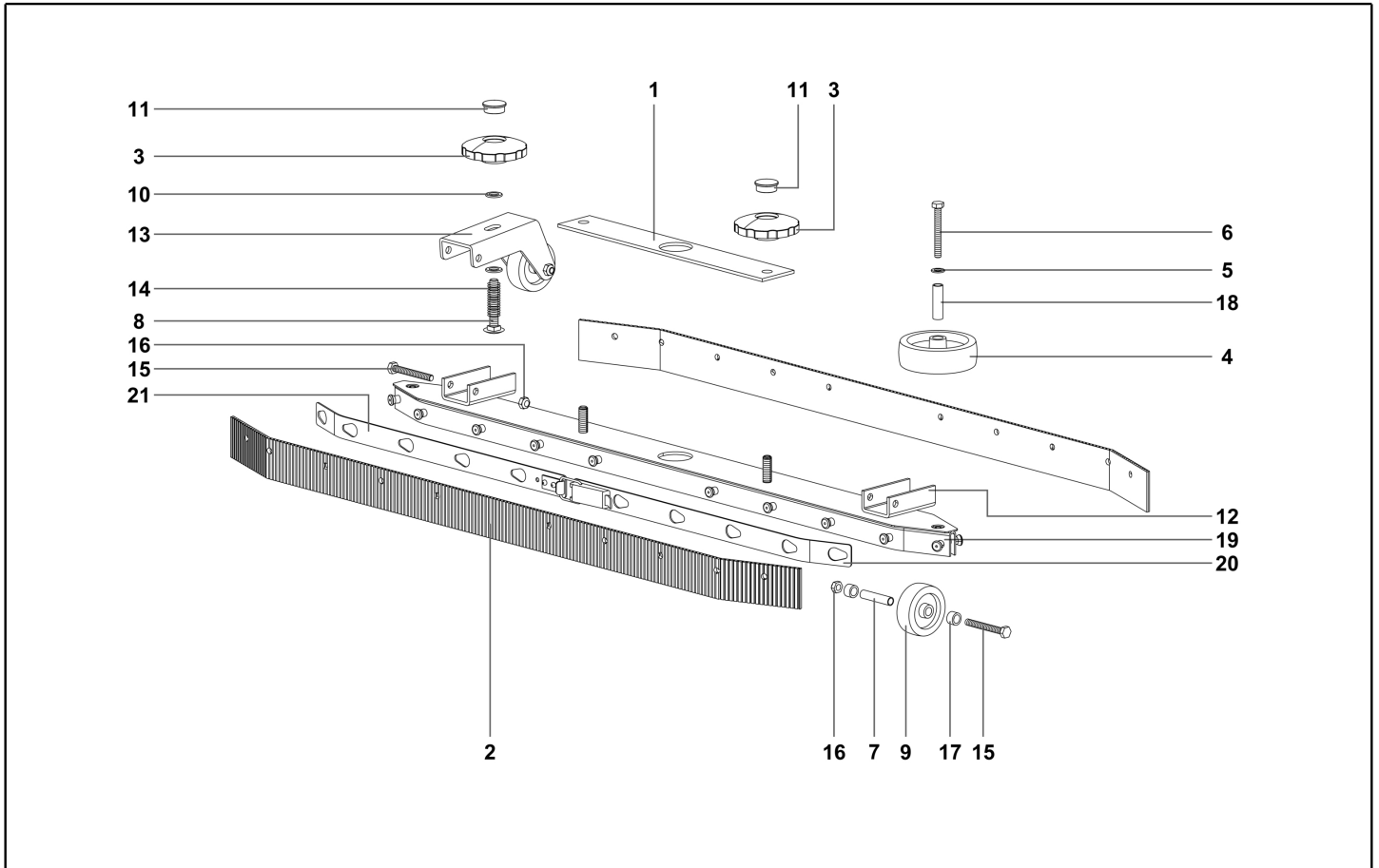

Ref. K	Part n.	Part n. 2	Description	Quantity	Validity		Price
					From	To	
0001	GUVR00572		GASKET ADHESIVE	1,00			--
0002	MPVR11981		RIFLED SQUEEGEE	2,00			--
0003	MPVR06478		SMALL KNOB WHEEL ADJUSTMENT	2,00	29/06/2018		--
0004	RTRT00693		WHEEL PLAST DIA 75 MOZZO 10	2,00			--
0005	VTRS00392		STEEL WASHER M6	2,00	29/06/2018		--
0006	VTVT15515		SCREW TE M 6X 50 INOX A2	2,00	29/06/2018		--
0007	LAFN07534		SPACER 6x8 h37,5	2,00	29/06/2018		--
0008	VTVT01433		SCREW 50X10	2,00	16/07/2018		--
0009	RTRT00770		WHEEL D.50X26 MOZZO D.8,5 PA6	2,00	16/07/2018		--
0010	VTRS13947		WASHER D. 8 INX UNI 6592	4,00	29/06/2018		--
0011	MPVR06479		CAP POMELLO	2,00			--
0012	LAFN51069		BRACKET SUPP.RUOTINO SQUEEGEE	2,00	29/06/2018		--
0013	LAFN05559		SUPPORT RUOTINO	2,00	27/09/2018		--
0014	MLML49422		SPRING D.15X 45 X1	2,00	29/06/2018		--
0015	VTVT15515		SCREW TE M 6X 50 INOX A2	4,00	27/09/2018		--
0016	VTDD00230		SELF-LOCJ.NUT M 6 SMALL UNI 7474	4,00	27/09/2018		--
0017	MPVR12770		SPACER PLAST DIA 12X8X5	4,00			--
0018	LAFN11300		TUBE DISTANZIALE DIA10X30	2,00			--
0019	LAFN11301		BODY SPAZZOLA SQUEEGEE	1,00			--
0020	LAFN11297		CLAMP VENTOSA SQUEEGEE C/GANCIO	2,00			--
0021	LAFN11296		CLAMP VENTOSA SQUEEGEE C/STAFFA	2,00			--

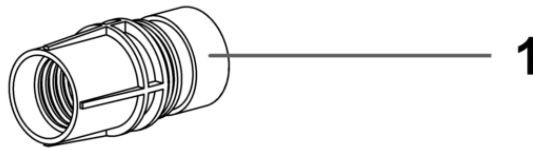

Ref. K	Part n.	Part n. 2	Description	Quantity	Validity		Price
					From	To	
0001	MPVR07485		SLEEVE D.38/32 T.FLEX D.32 NE C/	1,00			--
0001	MPVR07485		SLEEVE D.38/32 T.FLEX D.32 NE C/	1,00			--

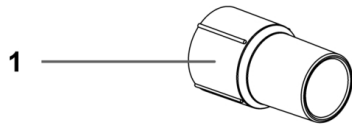

Ref. K	Part n.	Part n. 2	Description	Quantity	Validity		Price
					From	To	
0001	RCVR85737		CUFF FOR "Y" CONNECTOR	1,00			--
0001	RCVR85737		CUFF FOR "Y" CONNECTOR	1,00			--